

Patient report

Bio-Rad DATE: 12/26/2018
D-10 TIME: 12:10 PM
S/N: #DJ4I016123 Software version: 4.20-2
Sample ID: 10429953
Injection date 12/26/2018 11:53 AM
Injection #: 20 Method: HbA1c
Rack #: --- Rack position: 2

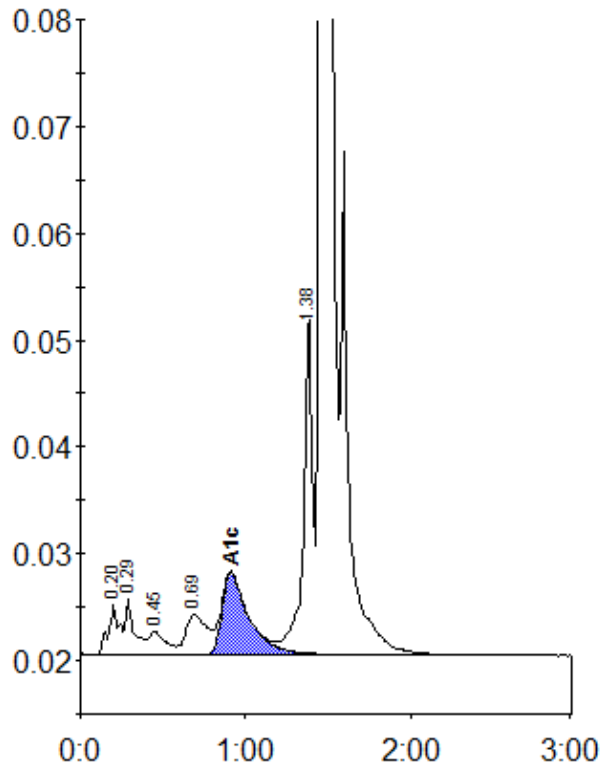

Peak table - ID: 10429953

Peak	R.time	Height	Area	Area %
A1a	0.20	4633	21498	0.9
A1b	0.29	5180	20142	0.9
F	0.45	2175	15377	0.7
LA1c/CHb-1	0.69	3662	31756	1.4
A1c	0.91	7622	86412	5.2
P3	1.38	31771	121281	5.3
A0	1.46	620059	1994589	87.1
Total Area:		2291056		

Concentration:	%
A1c	5.2